

From the Musical Play "BABES IN ARMS"

THE LADY IS A TRAMP

Vocal Background by
JOHNNY WARRINGTON

FEMALE VOCAL
LOW NOTE G HIGH NOTE A
G (G) A

Music by RICHARD RODGERS
Words by LORENZ HART

Vocal Bright

I get too hun - gry for

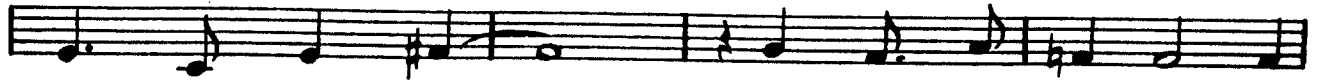

din - ner at eight, I like the thea - tre but

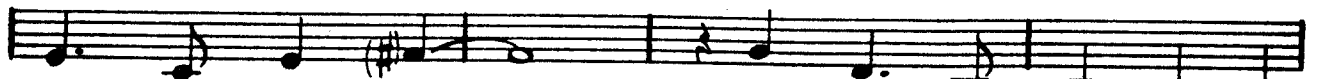

nev - er come late. I nev - er both - er with

peo - ple I hate, That's why the la - dy is a

tramp. I don't like crap - games With

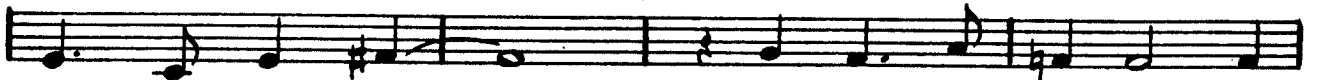

Bar - ons and Earls, Won't go to Har - lem In

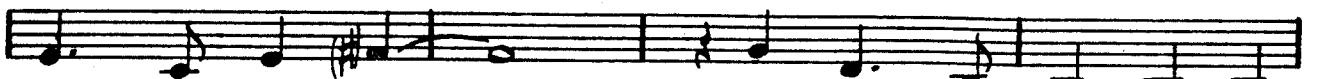

er - mine and pearls, Won't dish the dirt with the

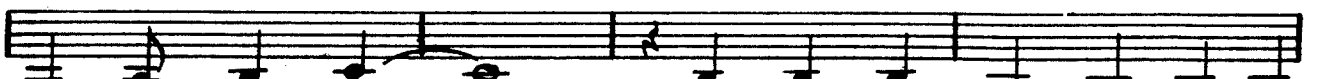

rest of the girls, That's why the la - dy is a

tramp. I like the free fresh wind in my hair,

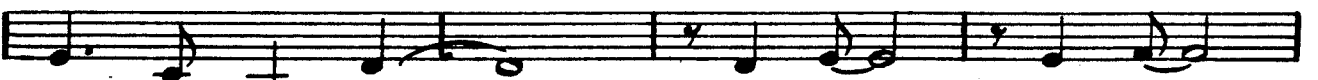

Life with - out care. I'm broke, it's oke,

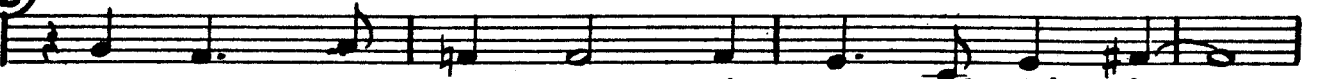

Hate Cal - i - for - nia, It's cold and it's damp,

1. That's why the la - dy is a tramp. I like the

Library Number

From the Musical Play "BABES IN ARMS"

THE LADY IS A TRAMP

Dance Orch. Arr. by
JOHNNY WARRINGTON

FOX-TROT

Music by RICHARD RODGERS
Words by LORENZ HART

1st Trombone

Johnny Masters Orch.

130 EAST 41st STREET
HIALEAH (MIAMI) FLORIDA

Bright Bounce

(A)

(B)

1st Trombone

From the Musical Play "BABES IN ARMS"

THE LADY IS A TRAMP

Vocal Background by
JOHNNY WARRINGTON

FEMALE VOCAL
LOW NOTE (G) HIGH NOTE A

Music by RICHARD RODGERS
Words by LORENZ HART

1st Trombone

Brightly

